

E.S.J. van Dam Ltd - Canada Revenue stamp specialist since 1970 - P.O. Box 300, Bridgenorth, ON., Canada, K0L 1H0

All items offered subject unsold. Payment with order - Visa, Mastercard or check. Applicable tax extra in Canada.

North America - **FREE SHIPPING**, unless noted otherwise. All other countries \$3 shipping, which is ±½ or less of my actual cost.

Email your order to: erlingvandam@gmail.com or news@canadarevenuestamps.com

phone 1-705-292-7013. Toll free phone - North America 1-866-382-6326.

Catalog #'s & values from 2017 Canadian Revenue Stamp Catalogue. **Minimum order \$25 - SATISFACTION GUARANTEED**

Currently Canadian \$100 = approximately US\$80 Credit cards are processed in Cdn\$ - your bank will convert at most up to date exchange rate.

NEW "2017 EDITION - THE CANADIAN REVENUE STAMP CATALOGUE by ESJ van Dam"

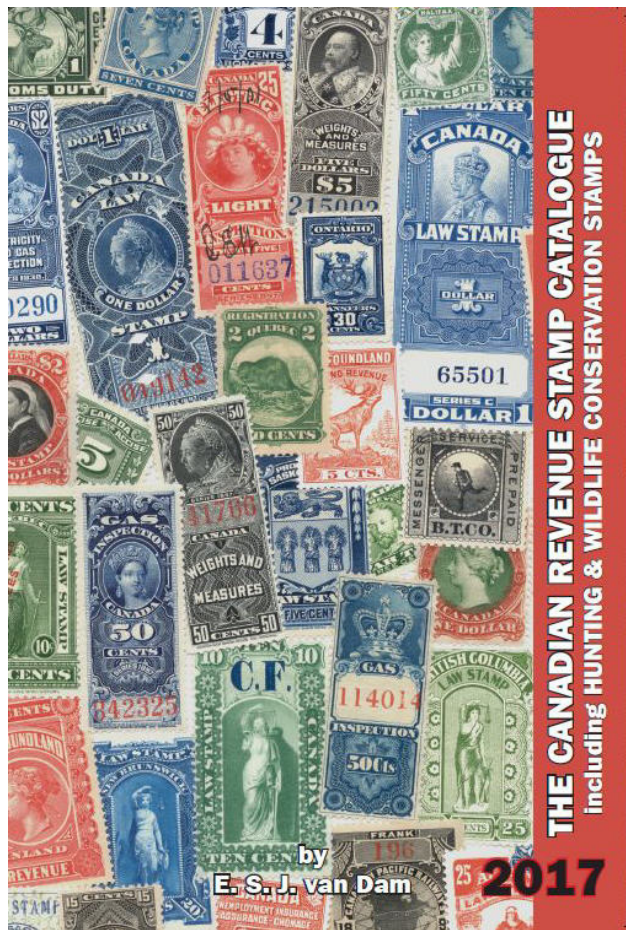

The 2017 Canadian Revenue Stamp catalogue - **IN STOCK**
ISBN 978-0-920229-05-7

Very convenient spiral binding, pages will lie flat when opened

NOW - more than 1200 colour images, 214 pages

Many new additions, updated prices, many more colour images.

New sections include **Tea Tax**, early **Quebec Fish & Game** stamps, **NWT hunting** stamps.

Order directly via our website shopping cart or by phone or mail for delivery to:

Ontario, Maritime provinces incl. postage, tax, insurance - C\$37.25
rest of **Canada** includes postage, tax, insurance - C\$35

USA includes Air Mail post & insurance - C\$40 or US\$32

All other countries inc. Air Mail post & insurance - C\$50 or US\$40

BONUS - You will receive a \$10 coupon toward purchase of \$50 or more through our website shopping cart that can be combined with regular 10% discount. For example - a C\$50 website order will cost you only \$35 when using the coupon.

Sign up to our **FREE** electronic mailing list on main page of our website, **be sure to confirm your subscription upon receipt of confirmation email from our website.** To ensure receipt of our email notices please add... news@canadarevenuestamp.com ... to your approved address book/contact list

CORRECTION
The \$10 discount coupon that was issued with your purchase of the 2017 Canadian Revenue Stamp Catalogue should have read "**\$10 COUPON CAN BE COMBINED WITH REGULAR WEBSITE DISCOUNT**"



Seldom seen Canada #248 on 1939 Dominion Chair Co. Ltd, Bass River, NS. check. Have a few similar. Nova Scotia documents seldom seen - \$15 (±US\$12)



FCH1a - 2c red embossed on complete 1921-22 Halifax, NS Bank of Nova Scotia check. I have a number of similar items available - \$4 (±US\$3.20)



1908 Saskatchewan "Praecipe for Writ of Execution" in district court of Battleford hence all the stamps have the scarce "B" punch. The required \$1.60 rate is paid with 2 horizontal pairs of SL22 each with 1 stamp with and without period after "c", 1 pair SL22a with large "0" in "10" + 1 stamp each with and without period after "c" + pair of SL25 - 50c. Usual folds and couple of small edge tears as is typical. Just the stamps as singles without the value for the variety pairs. cat. \$106++. Very unusual and scarce combination of stamps - \$120 (±US\$96)



1937 CANADIAN NATIONAL EXHIBITION (CNE) TORONTO, ON, CANADA
21 different mint hinged advertising stamps - \$65 (±US\$52)

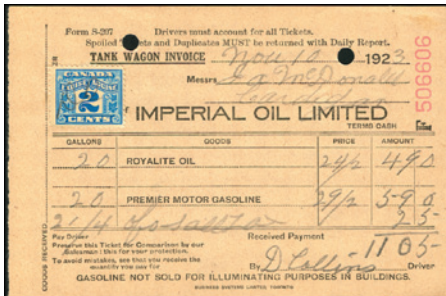

FX36 - 2c excise tax on 1923 IMPERIAL OIL LIMITED receipt Cardigan, Prince Edward Island. J.A. McDonald ship yard according to Wikipedia. Documents from Prince Edward Island are very rare. 3 similar available - \$35 (±US\$28)



Canada #107 - 2c admiral on 1923 IMPERIAL OIL LIMITED receipt Cardigan, Prince Edward Island. J.A. McDonald ship yard according to Wikipedia. Documents from Prince Edward Island very rare. 2 similar available - \$25 (±US\$20)



1921 POWER OF ATTORNEY TO TRANSFER STOCK
Required fee paid with 5 copies of OST9 (multiple of 4 + single) - 60c olive + 2 copies FX14 - \$1. Very nice document - \$65 (±US\$52)

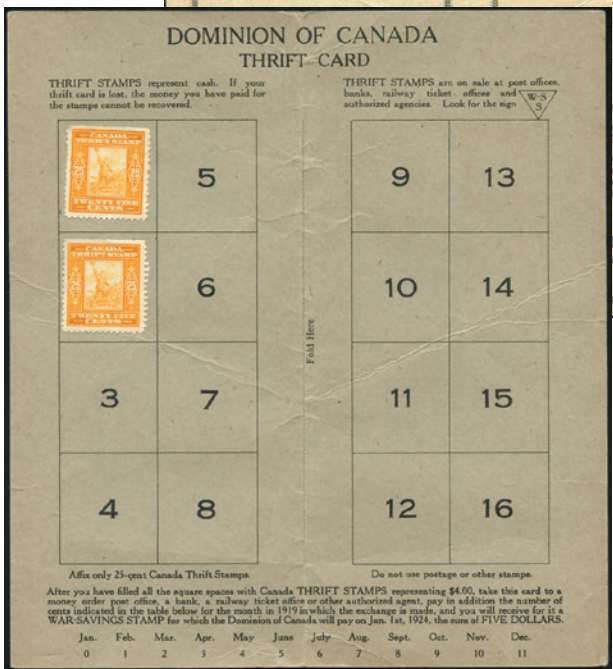
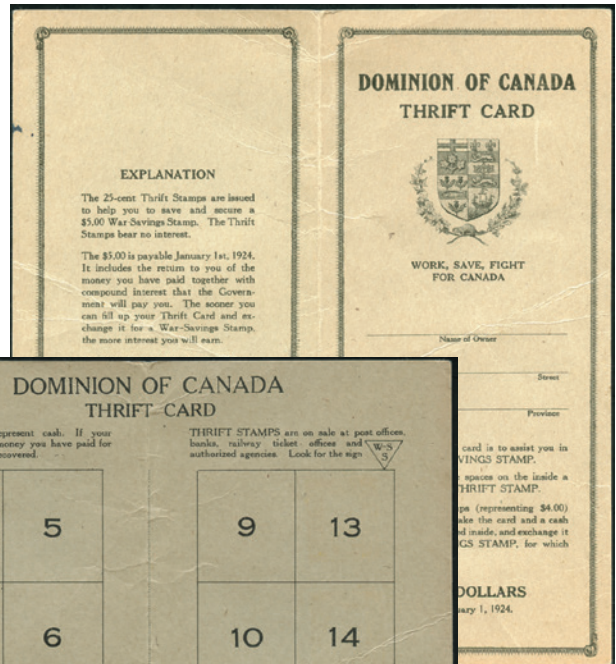

CORRECTION

The \$10 discount coupon that was issued with your purchase of the 2017 Canadian Revenue Stamp Catalogue should have read "**\$10 COUPON CAN BE COMBINED WITH REGULAR WEBSITE DISCOUNT**"

2 x FWS1 on "Dominion of Canada Thrift Card"

Card has several bends/wrinkles as is typical for these and is just about the only way you will find them. Stamps are both very fresh. Top stamp has rough perfs on left. A great addition to any collection as it explains how these were to be used \$125 (±US\$100)

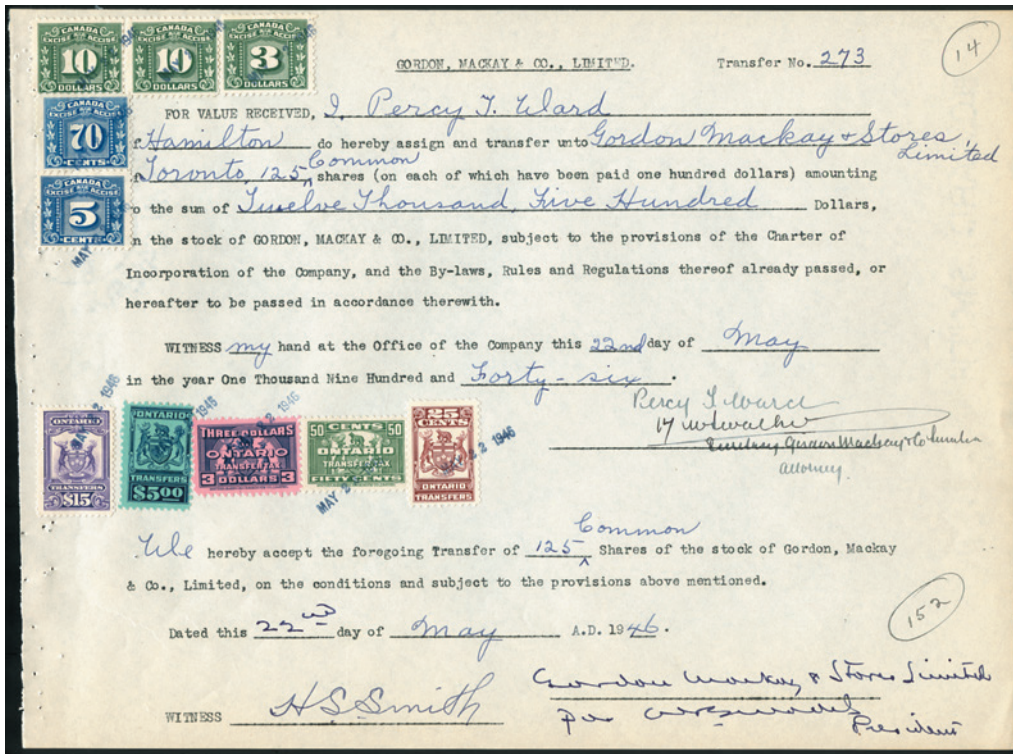

1926 Share Transfer document with spectacular variety of revenue stamps affixed to pay \$23.75 in Federal Excise Tax as well as \$23.75 Ontario Stock Transfer Tax. Affixed you will find OST15-\$15 violet, 25-50c green, 29-\$3 blue on pink, 32-25c red brown, 35-\$5 blue on green + FX66-5c blue, 81-70c blue, 87-\$3 green, 91-\$10 green pair. Cat. value of just the stamps is \$187.40. OST15-\$15, OST35-\$3 and FX81-70c are all rare on document. One of the most attractive such documents I have seen - \$250 (±US\$200)



FC D3 - 5c Customs Duty on complete "The Business Week" wrapper. 5c customs duty had to be paid to bring the publication into Canada from the USA. The Customs duty stamps were generally affixed by the publisher before mailing them. Very fresh and clean and completely intact - \$45 (±US\$36)



1867 Bill Stamp
FB53*NH - \$2 red & black.
Spectacular fresh copy. Typical centering. Perf. 12. Cat. \$130 \$100 (±US\$80)



FX95a* - 2c coil pair.
original gum. Seldom seen this well centered
VF -\$35 (±US\$28)



NFW1*NH - 10c Newfoundland 1940 War Savings with attached sheet margin showing very clear strong watermark. Cat. \$75 \$55 (±US\$44)



NFW2 - 10c Newfoundland National savings. VF used with just trace of a cancel. Cat \$75 \$60 (±US\$48)



Quebec La Caisse Populaire QCP3*NH - the rare 10c brown A difficult little stamp. Typical centering for the issue. Cat. \$106.25 - \$85 (±US\$68)



FX24 - 3/8 Cent on 1/2c Cat \$40 - \$25 (±US\$20)

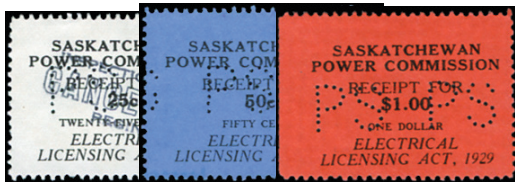

1929 Saskatchewan Electrical Inspection stamps. Complete set SE6 - 8 - 25c - \$1. Each with "P S" perfin. Several sets available. Cat \$22 - \$12 (±US\$9.60)



FX64 - 3c blue Excise Tax illegally used as postage on a 1952 Commercial cover to Toronto. Nice Royal Agricultural Winter Fair cancel. "6 Cents Due" applied by post office as well as 2c and 4c postage due stamps - \$45 (±US\$36)



FCF5 - \$5 green on passport page with nice clear "Canadian Consulate General, San Francisco, April 20 1951" cancel. An attractive passport page showing both sides and shows how these stamps were actually used - \$125 (±US\$100)

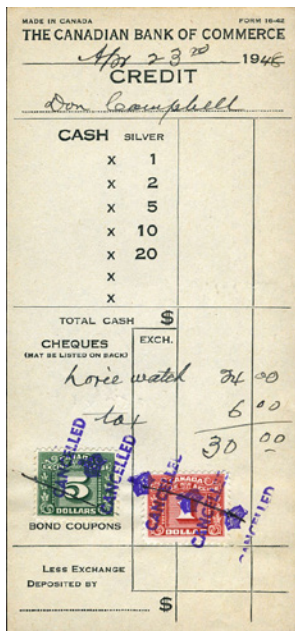

1948 Luxury Tax receipt for a watch. 25% luxury tax was payable on all jewelry, etc. at this time. In order to save money and paper a bank deposit receipt form was used in this case. The proper amount of \$6 Luxury tax was paid with FX84 - \$1 red and FX89 - \$5 green. Auditor has audited this receipt and applied his "cancelled + crown" cancel. \$12.50

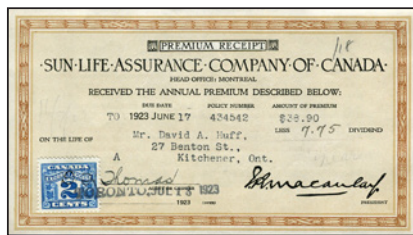

Very Attractive Toronto 1923 Sun Life Assurance Company of Canada \$38.90 receipt. FX36 - 2c excise tax pays the tax - \$10 (±US\$8)

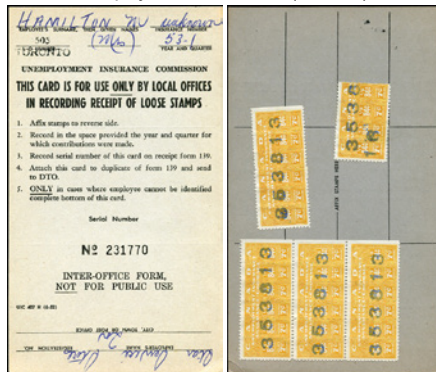

1953 Unemployment Insurance Commission - SPECIAL CARD - "THIS CARD IS FOR USE ONLY BY LOCAL OFFICES IN RECORDING RECEIPT OF LOOSE STAMPS". 4" x 7" 4 complete copies FU32 - 84c yellow + a partial. The vertical roulettes on the stamp allowed the stamp to be separated into 6 parts - one part for each day worked. In this case the person only worked 4 out of 6 days, hence the partial stamp - \$30 (±US\$24)



1938 Newfoundland Customs Duty. NCF5 - 5c red violet Very Rare genuinely used block of 6. Used copies with light cancels like these rarely seen. Used copies typically have no cancel or are very heavily canceled. 2 stamps at left have very faint vertical bend. Rare block - \$60 (±US\$48)

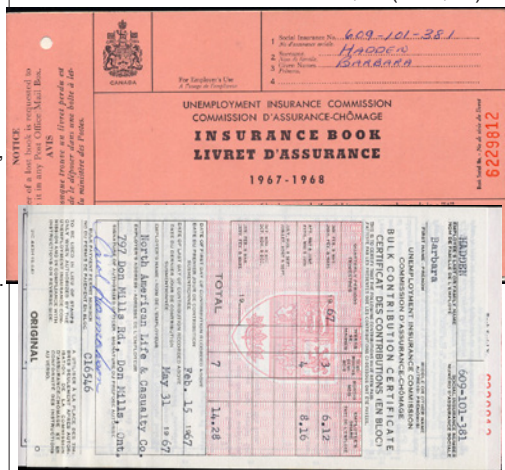

1967-68 UIC Unemployment Insurance book with "BULK CONTRIBUTION CERTIFICATE" used after UIC stamps were discontinued. Values now written in by pen or typewriter instead of affixing UIC stamps to pay the required fees. Several available - \$10 (±US\$8)

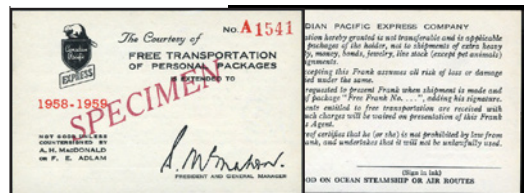

Canadian Pacific Express 1958-1959 Specimen card. 4" x 2 1/2". Card was used to obtain "FREE TRANSPORTATION". Printed on white card overprinted "SPECIMEN" Rare item - \$125 (±US\$100)

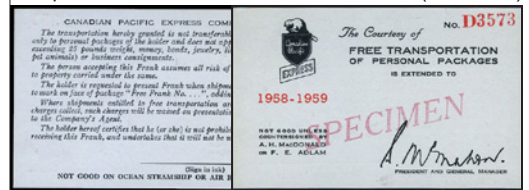

Canadian Pacific Express 1958-1959 4" x 2 1/2" Specimen card. Card was used to obtain "FREE TRANSPORTATION". Printed on light bluish card overprinted "SPECIMEN". Rare - \$125 (±US\$100)



1947 Sight draft with 2 x .03c postage meters paying the tax. Several available - \$15 (±US\$12)



Very attractive unused 1940's Mission City, B.C. Freight Lines Ltd check with old truck image. For the serious old car collector - \$25 (±US\$20)

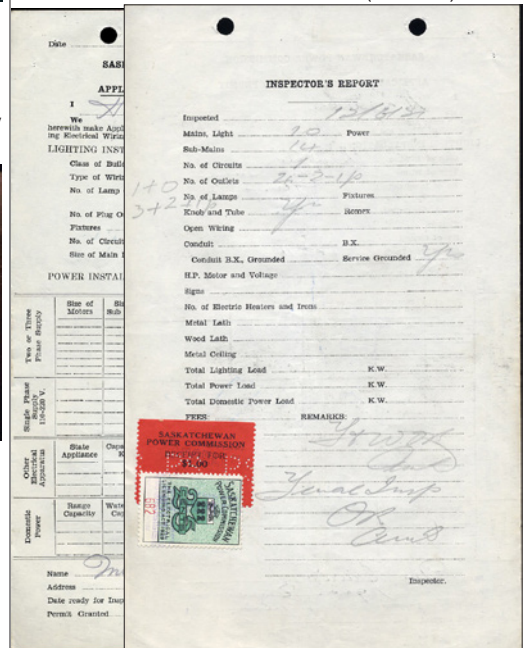

SASKATCHEWAN POWER COMMISSION 1931-32 "INSPECTOR'S REPORT" is on back of "Application for Electrical permit" with SE8 - \$1 red with P. S. PERFIN + SE9 - 25c black & green. Nice used. Several similar documents available - \$30 (±US\$24)